

Lancaster, WI Grant Regional Health Center

GPS ID: _____ **Airspace:** G
Radio Preset: _____ **Weather:** LNR -119.425
Heading/Dist: _____ ° / _____ nm **Nearest Aprt:** OVS (G)
ETE / Fuel: _____ mins / _____ lbs **VORTAC:** LNR 223° / 37

Comm/Flight Following/Medical Support

Pad Information

Surface / Elev: Asphalt / ***
TLOF/FATO: 60 x 60 / 30 x 30
Max Pad Weight: *** lbs
Max Rotor Diam: *** ft
Security: Local police

Lighting

PCL: No
Beacon: No
Perimeter: No
Flood: Parking Lot
Windsock: Lightpole NW pad

Preferred App/Dep: ***

Obstructions / Cautions / Notes

Light poles (with red obstruction lighting) surround perimeter of vehicle parking lot. Vehicles park on pad—moved when LZ needed.

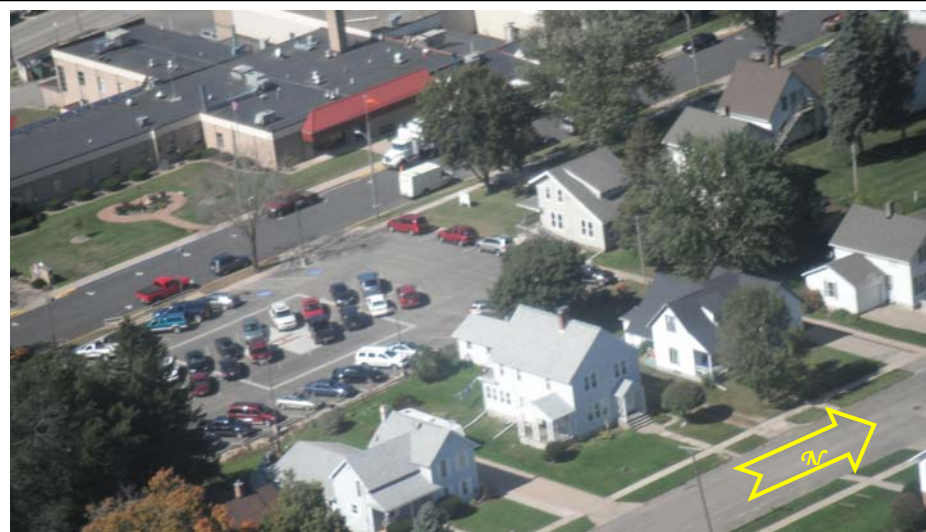

Lancaster, WI Grant Regional Health Center

Jet-A Fuel Information

Nearest Fuel: OVS
Phone: (608) 375-5223

Nearest Weather Reporting

LNR 119.425
 (608) 583-2576

Hospital Information

Unit: Emergency Room
Unit Phone: (608) 723-2143
Addr: 507 S Monroe St
 Lancaster, WI 53813
County: Grant

Frequency/PL (WCODE / Tone/ MCODE):
 T-155.340 / PL NoPL / /
 R-155.340 / PL 22 / 123.000 / 3Z
Encode: 1-408222
MRI: No

Additional Notes

